

NOTES:  
 Report all discrepancies, errors and omissions.  
 Verify all dimensions on site before commencing any work on site or preparing shop drawings.  
 All materials, components and workmanship are to comply with the relevant British Standards, Codes of Practice, and appropriate manufacturers recommendations that from time to time shall apply.  
 For all specialist work, see relevant drawings.  
 This drawing and design are copyright of Clague LLP  
 Registration number OC335948.

Rev	Date	Description
-----	------	-------------

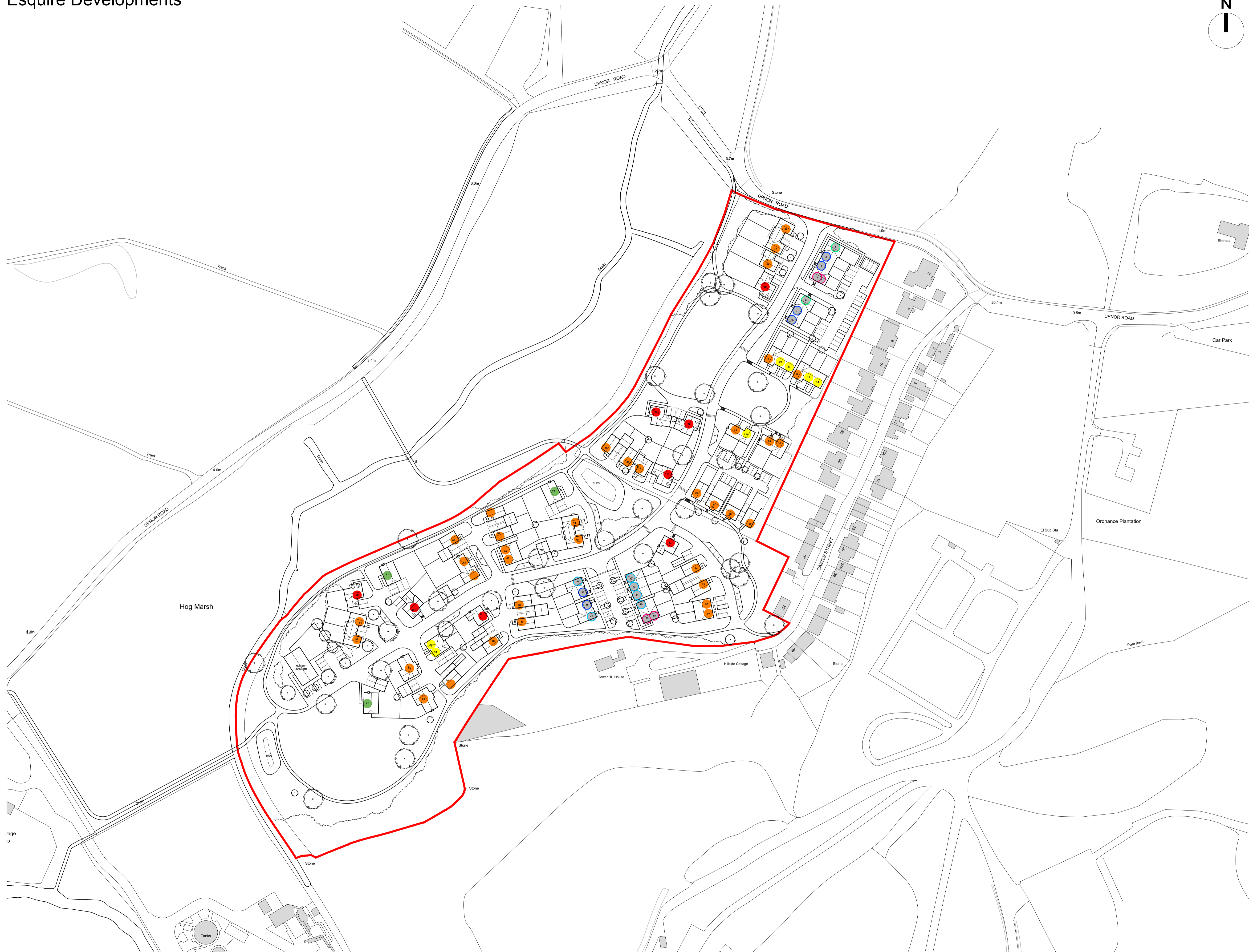

**KEY**

<span style="color: pink;">●</span>	1 Bed Apartments (Affordable)
<span style="color: blue;">●</span>	2 Bed Dwelling (Affordable)
<span style="color: lightblue;">●</span>	3 Bed Dwelling (Affordable)
<span style="color: lightgreen;">●</span>	4 Bed Dwelling (Affordable)
<span style="color: yellow;">●</span>	2 Bed Dwelling (Private)
<span style="color: orange;">●</span>	3 Bed Dwelling (Private)
<span style="color: red;">●</span>	4 Bed Dwelling (Private)
<span style="color: green;">●</span>	5 Bed Dwelling (Private)

Project Title  
**Proposed Residential Development  
 Land at Upnor Road  
 Upnor**

Drawing Description  
**Proposed Site Layout Plan  
 Housing Mix Plan**

Scale 1:1000@A1	Drawn by JS
Date April 2020	Checked by TWM

**CLAGUE ARCHITECTS**

62 Burgate, Canterbury Kent CT1 2BH	01227 762060
1 Kinsbourne Court, Luton Road, Harpenden, Hertfordshire AL5 3BL	01582 765102
8, Disney Street London SE1 1JF	0203 597 6112
CANTERBURY	LONDON
HARPENDEN	

Drawing Number <b>29414A / 15</b>	Revision <b>A</b>
--------------------------------------	----------------------

