

**Records of Historic Flooding**  
**Medway Council**  
**Strategic Flood Risk Assessment**

Drawn: NW	Date: 10/05/2019	Scale: 1: 50,000
Checked: KT	Date: 20/01/2020	Original: A3
Approved: SMB	Date: 23/01/2020	Sheet: 1 of 2
Drawing Number: Appendix A.1 - North	Revision No: 2	Status: Final

Copyright Herrington Consulting Ltd. 2020

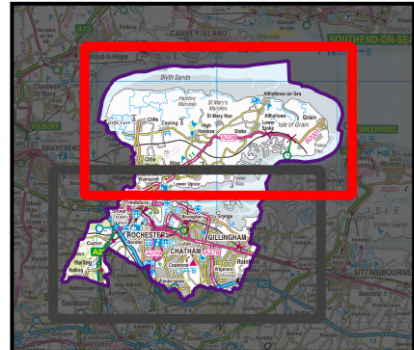

**Records of Historic Flooding:**

- River
- Sea
- Sewer
- Surface Water
- Unknown

- EA historic flood extents
- Medway administrative boundary

*These historic flood records are a combination of data from remote sensing, ground surveys and staff observations provided by Medway Council and the Environment Agency. Validated third party data and anecdotal evidence are also included. The datasets used may have been designed to be viewed at a range of map scales, and therefore this map is not intended to be viewed at a site-specific scale. These records are the best available at the time of collation, but should not be considered comprehensive. An area without a flood outline does not necessarily imply that there is no risk of flooding. Queries with regard to the recorded flood extents should be directed to the Environment Agency.*

*This map is reproduced from Ordnance Survey material with the permission of Ordnance Survey on behalf of the controller of Her Majesty's Stationery Office © Crown copyright. Unauthorised reproduction infringes Crown copyright and may lead to prosecution or civil proceedings. Medway Council, 100024225 (2020).*

Canterbury Office:  
 Unit 6 & 7 Barham Business Park  
 Eham Valley Road  
 Canterbury  
 Kent  
 CT6 4DQ

London Office:  
 Unit D Taper Building  
 Weston Street  
 London  
 SE1 3QB

www.herringtonconsulting.co.uk  
 +44 (0)1227 833655  
 enquiries@herringtonconsulting.co.uk

Medway Council  
 Gun Wharf  
 Dock Road  
 Chatham  
 Kent  
 ME4 4TR

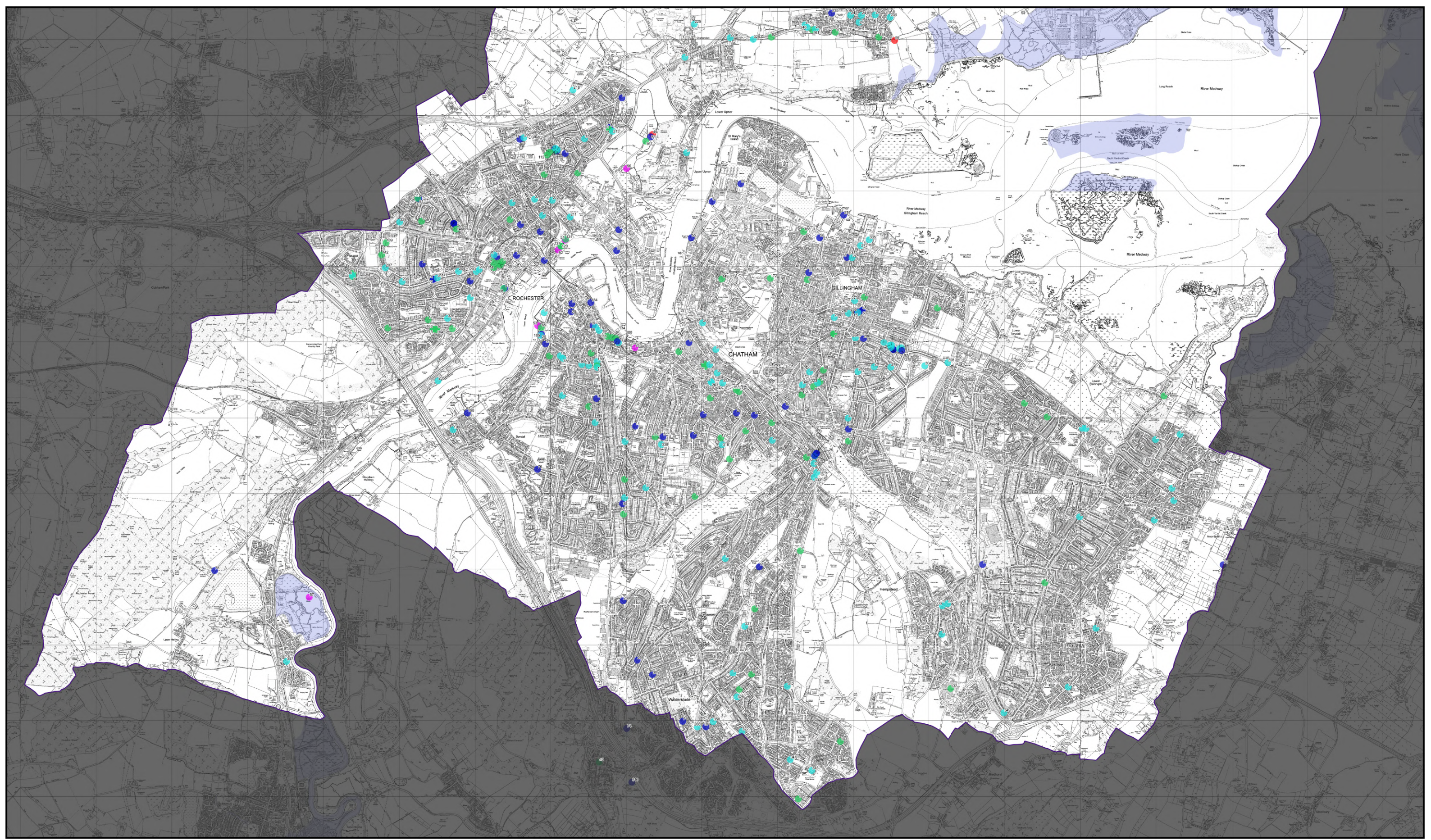

### Records of Historic Flooding

#### Medway Council Strategic Flood Risk Assessment

Drawn: NW Date: 10/05/2019 Scale: 1:45,000  
 Checked: KT Date: 20/01/2020 Original: A3  
 Approved: SMB Date: 23/01/2020 Sheet: 2 of 2

Drawing Number: Revision No: Status:  
 Appendix A.1 - South 2 Final

Copyright Herrington Consulting Ltd. 2020



#### Records of Historic Flooding:

- River
  - Sea
  - Sewer
  - Surface Water
  - Unknown
- EA historic flood extents
  - Medway administrative boundary

*These historic flood records are a combination of data from remote sensing, ground surveys and staff observations provided by Medway Council and the Environment Agency. Validated third party data and anecdotal evidence are also included. The datasets used may have been designed to be viewed at a range of map scales, and therefore this map is not intended to be viewed at a site-specific scale. These records are the best available at the time of collation, but should not be considered comprehensive. An area without a flood outline does not necessarily imply that there is no risk of flooding. Queries with regard to the recorded flood extents should be directed to the Environment Agency.*

*This map is reproduced from Ordnance Survey material with the permission of Ordnance Survey on behalf of the controller of Her Majesty's Stationery Office © Crown copyright. Unauthorised reproduction infringes Crown copyright and may lead to prosecution or civil proceedings. Medway Council, 100024225 (2020).*

Canterbury Office:  
 Unit 6 & 7 Barham Business Park  
 Elham Valley Road  
 Canterbury  
 Kent  
 CT6 4DQ

London Office:  
 Unit D Taper Building  
 Weston Street  
 London  
 SE1 3QB

www.herringtonconsulting.co.uk  
 +44 (0)1227 833655  
 enquiries@herringtonconsulting.co.uk

Medway Council  
 Gun Wharf  
 Dock Road  
 Chatham  
 Kent  
 ME4 4TR

ID	Type of Flooding	Date Flooded	Description of Flooding
1	Surface Water	01/08/2017	Road flooding due to capacity issues. Two new gullies have been installed to stop ponding.
2	Surface Water	01/08/2017	Internal flooding at Grasmere Grove due to insufficient pipe diameter of soakaways.
3	Surface Water	01/08/2017	Re-occurring flooding following heavy rainfall and blockage of pipes. Soakaways have been installed to resolve issue.
4	Surface Water	01/08/2017	Re-occurring road flooding following heavy rainfall.
5	Surface Water	01/08/2017	Re-occurring flooding following heavy rainfall. Gullies have since been cleaned.
6	Surface Water	01/08/2017	Road flooding within both carriageways following heavy rainfall due to Southern Water pumping station issues.
7	Surface Water	01/08/2017	External flooding in garden areas due to surcharged manholes following heavy rainfall.
8	Surface Water	11/06/2016	Road flooding, partially affecting property at Canadian Avenue.
9	Surface Water	17/06/2016	Road flooding and external areas of property at Swaine Close flooded. Works having been undertaken to drainage system.
10	Surface Water	17/06/2016	Re-occurring road and internal flooding at Grasmere Grove due to inadequate soakaway. Soakaways have since been updated.
11	Surface Water	17/06/2016	Internal flooding to hallway at Redwing Road. New soakaway installed.
12	Surface Water	17/06/2016	External flooding to rear of property at Lodge Hill Lane due to surcharged gully.
13	Surface Water	17/06/2016	External flooding in garden and patio area at Grasmere Grove.
14	Surface Water	17/06/2016	Surface water flooding.
15	Surface Water	17/06/2016	Surface water flooding.

ID	Type of Flooding	Date Flooded	Description of Flooding
16	Surface Water	17/06/2016	Surface water flooding.
17	Surface Water	17/06/2016	Surface water flooding.
18	Surface Water	17/06/2016	Internal and external flooding at Robin Hood Lane following heavy rainfall which resulted in sewers backing up into the house.
19	Surface Water	17/06/2016	Surface water flooding within highways.
20	Surface Water	17/06/2016	Surface water flooding.
21	Surface Water	17/06/2016	Surface water flooding.
22	Surface Water	17/06/2016	Surface water flooding.
23	Surface Water	17/06/2016	Road flooding, possibly due to surcharged gullies.
24	Surface Water	31/05/2016	Internal flooding at Lodge Hill following heavy rainfall.
25	Surface Water	17/06/2016	Surface water flooding.
26	Surface Water	17/06/2016	Surface water flooding.
27	Surface Water	17/06/2016	Surface water flooding.
28	Sea	17/06/2016	Road flooding following high tides due to flap valves letting in water under Rochester Bridge.
29	Surface Water	17/06/2016	Surface water flooding.
30	Surface Water	17/06/2016	Surface water flooding.

ID	Type of Flooding	Date Flooded	Description of Flooding
31	Surface Water	17/06/2016	Surface water flooding.
32	Surface Water	17/06/2016	Internal flooding following heavy rainfall.
33	Surface Water	17/06/2016	Internal flooding following heavy rainfall which caused gullies to surcharge.
34	Surface Water	17/06/2016	Internal flooding following heavy rainfall.
35	Surface Water	17/06/2016	Surface water flooding.
36	Surface Water	14/08/2015	Highway flooding for approximately 1 hour.
37	Unknown	14/08/2015	Highways flooding for approximately 1 hour resulting in local store to flood internally.
38	Unknown		Please contact Medway Council for further information.
39	Unknown		Please contact Medway Council for further information.
40	Unknown	21/09/2015	Please contact Medway Council for further information.
41	Surface Water	01/01/2014	External flooding at properties following heavy rainfall. Soakaways and gullies have since been installed.
42	Surface Water	02/01/2014	Highway flooding and external flooding at properties.
43	Surface Water	06/02/2014	Re-occurring flooding in garden area following heavy rainfall.
44	Surface Water	24/08/2013	Road and internal flooding following heavy rainfall. Water flows between the properties and into the gardens. Floodgates and gullies have been installed.
45	Surface Water	24/08/2013	Surface water flooding within Gillingham Road across railway crossing and surrounding area of track.

ID	Type of Flooding	Date Flooded	Description of Flooding
46	Surface Water	24/08/2013	Internal flooding following heavy rainfall.
47	Surface Water	24/08/2013	Flooding caused by accumulation of surface water runoff and exacerbated by inability to discharge into ordinary watercourse located at rear of properties at Merry Boys Road. Nearby drainage ditch was poorly which added to issue.
48	River	24/12/2013	Internal flooding caused by ordinary watercourse due to poorly maintained channel.
49	River	24/08/2013	Flooding caused by ordinary watercourse.
50	Surface Water	18/09/2013	Re-occurring flooding of areas around railway level crossing and parts of pavement following heavy rainfall.
51	Sea	06/12/2013	Internal flooding possibly caused by water overtopping the river wall.
52	Sea	06/12/2013	External flooding of areas around and adjacent to Watermill Wharf, caused by a small breach in the flood defences at Watermill Wharf. Re-occurring flooding following heavy rainfall due to highway drainage and tide locking.
53	Sea	06/12/2013	Overtopping along Riverwalk.
54	Surface Water	06/12/2013	Surface water flooding due to tide locking causing internal flooding.
55	Surface Water	06/12/2013	Surface water flooding due to tide locking causing surface water flooding within basement areas.
56	Surface Water	06/12/2013	Surfacing water flooding within highways due to tide locking and failure of Southern Water pumping station.
57	Sea	06/12/2013	Possible leaking of flood defence embankment.
58	Surface Water	06/12/2013	Surface water flooding within highway due to tide locking.
59	River	24/12/2013	Internal flooding of properties and within garden areas.

ID	Type of Flooding	Date Flooded	Description of Flooding
60	River	24/12/2013	Highway flooding.
61	Surface Water	23/12/2013	Re-occurring external flooding of properties following heavy rainfall. Soakaways have been fitted and additional gullies have been installed.
62	Unknown	Winter of 2013 - 2014	Possible water-logging of fields.
63	Unknown	01/06/2000	Please contact Medway Council for further information.
64	Unknown	17/06/2003	Please contact Medway Council for further information.
65	Unknown	27/06/1905	Please contact Medway Council for further information.
66	Unknown	03/03/2010	Please contact Medway Council for further information.
67	Unknown	01/03/2010	Please contact Medway Council for further information.
68	Unknown	01/03/2010	Please contact Medway Council for further information.
69	Unknown	01/03/2010	Please contact Medway Council for further information.
70	Unknown		Please contact Medway Council for further information.
71	Unknown		Please contact Medway Council for further information.
72	Surface Water		Flooding following heavy rainfall due to drainage ditches and soakaways not being properly maintained.
73	Surface Water		Flooding following heavy rainfall due to faulty highways gullies.

ID	Type of Flooding	Date Flooded	Description of Flooding
74	Surface Water		Re-occurring flooding of large areas within carriageway following heavy rainfall due to the soakaways reaching capacity.
75	Surface Water		Re-occurring flooding of the airfield following heavy rainfall. Airfield floods on a regular basis due to the areas of lower and upper stoke draining via the land drainage ditches to the seawall within the boundary of the airfield and is then restricted from passing through the seawall due to an undersized pipe.
76	Surface Water		Flooding following heavy rainfall due to poorly maintained soakaways. New soakaways have now been installed.
77	Surface Water		Flooding following heavy rainfall due to poorly maintained soakaways which reach full capacity during heavy rainfall.
78	Surface Water	Winter months	Road flooding. There is no positive highway drainage system at the locations of the flooding.
79	Surface Water	Winter months	Surface water flooding from surrounding farmland.
80	Surface Water	Winter months and summer rainstorms	Surface water flooding within road following heavy rainfall as a result of soakaway system surcharging and being poorly maintained.
81	Surface Water	Winter months	Flooding following heavy rainfall as a result of soakaway system surcharging and being poorly maintained.
82	Surface Water	Winter months	Road flooding following heavy rainfall as a result of poorly maintained highway gullies.
83	Surface Water	Winter months	Surface water flooding, possibly due to poorly maintained highway drainage ditches.
84	Surface Water	Winter months	Surface water flooding due to poorly maintained drainage ditch.
85	Surface Water	Winter months	Surface water flooding due to poorly maintained drainage ditches.
86	Surface Water	Winter months	Surface water flooding due to poorly maintained highway and land drainage ditches.



ID	Type of Flooding	Date Flooded	Description of Flooding
87	Surface Water	Winter months and summer rainstorms	Surface water flooding caused by water flowing from surrounding farmland onto carriageway, possibly due to poorly maintained land drainage ditches.
88	Surface Water	Winter months and summer rainstorms	Surface water flooding due to urban and rural land drainage ditches being unable to discharge freely into Yantlett Creek and Thames Estuary.
89	Surface Water	Winter months and summer rainstorms	Surface water flooding within road due to Southern Water's pipe network exceeding storage capacity.
90	Surface Water	Winter months and summer rainstorms	Surface water flooding due to urban and rural land drainage ditches being unable to discharge freely into Yantlett Creek and Thames Estuary.
91	Surface Water	Winter months and summer rainstorms	Road flooding following heavy rainfall due to Highway Lagoon being poorly maintained.
92	Surface Water	Winter months and summer rainstorms	Surface water flooding due to urban and rural land drainage ditches being unable to discharge freely into Yantlett Creek and Thames Estuary.
93	Surface Water	Winter months and summer rainstorms	Surface water flooding due to urban and rural land drainage ditches being unable to discharge freely into Yantlett Creek and Thames Estuary.
94	Surface Water	Winter months and summer rainstorms	Surface water flooding due to urban and rural land drainage ditches being unable to discharge freely into Yantlett Creek and Thames Estuary.
95	Surface Water		Flooding following heavy rainfall as a result of water not being contained on farmland.

ID	Type of Flooding	Date Flooded	Description of Flooding
96	Sea	Summer of 2010	Flooding caused by collapsed headwall opposite the Medway Tunnel which allowed tidal water to flow back up the Whitewall Stream.
97	Unknown	21/06/2001	Flooding effecting electrics. Please contact Fire and Rescue for further information.
98	Unknown	17/08/2001	Possible flooding. Please contact Fire and Rescue for further information.
99	Unknown	21/08/2001	Possible flooding. Please contact Fire and Rescue for further information.
100	Unknown	31/08/2001	Flooding effecting electrics. Please contact Fire and Rescue for further information.
101	Unknown	19/11/2001	Internal flooding of bar.
102	Unknown	20/11/2001	Internal flooding of basement.
103	Unknown	23/03/2002	Internal flooding of cellar.
104	Unknown	05/06/2002	Internal flooding of property.
105	Unknown	05/06/2002	Flooding recorded. Please contact Fire and Rescue for further information.
106	Unknown	30/12/2002	Flooding effecting electrics. Please contact Fire and Rescue for further information.
107	Unknown	30/12/2002	Internal flooding of property.
108	Unknown	31/12/2002	Internal flooding of property.
109	Unknown	01/01/2003	Occupiers trapped on houseboats.
110	Unknown	19/03/2003	Internal flooding of property.

ID	Type of Flooding	Date Flooded	Description of Flooding
111	Unknown	17/06/2003	Internal flooding of property.
112	Unknown	17/06/2003	Internal flooding of property.
113	Unknown	17/06/2003	Road flooding.
114	Unknown	17/06/2003	Internal flooding of property.
115	Unknown	17/06/2003	Internal flooding of property.
116	Unknown	17/06/2003	Flooding recorded. Please contact Fire and Rescue for further information.
117	Unknown	17/06/2003	Flooding recorded. Please contact Fire and Rescue for further information.
118	Unknown	22/09/2003	Internal flooding of property.
119	Unknown	23/11/2003	Road flooding.
120	Unknown	22/02/2004	External flooding in yard.
121	Unknown	28/05/2004	Flooding recorded. Please contact Fire and Rescue for further information.
122	Unknown	07/07/2004	Internal flooding of cellar.
123	Unknown	25/07/2004	External flooding of property.
124	Unknown	13/08/2004	Internal flooding of basement.
125	Unknown	29/08/2004	Internal flooding of property.

ID	Type of Flooding	Date Flooded	Description of Flooding
126	Unknown	28/10/2004	Flooding recorded. Please contact Fire and Rescue for further information.
127	Unknown	10/09/2005	Internal flooding of property.
128	Unknown	10/09/2005	Flooding recorded. Please contact Fire and Rescue for further information.
129	Unknown	10/09/2005	Internal flooding of property.
130	Unknown	11/12/2005	Internal flooding of property.
131	Unknown	16/12/2005	Internal flooding of cellar.
132	Unknown	04/01/2006	Internal flooding of property.
133	Unknown	15/05/2006	Flooding recorded. Please contact Fire and Rescue for further information.
134	Unknown	13/09/2006	Internal flooding of cellar.
135	Unknown	13/09/2006	Road flooding.
136	Unknown	13/09/2006	Road flooding.
137	Unknown	22/01/2007	Internal flooding of property.
138	Unknown	14/02/2007	Flooding recorded from canal. Please contact Fire and Rescue for further information.
139	Unknown	08/04/2007	Flooding in area.
140	Unknown	14/06/2007	Internal flooding of basement.

ID	Type of Flooding	Date Flooded	Description of Flooding
141	Unknown	14/06/2007	Internal flooding of property.
142	Unknown	14/06/2007	Flooding recorded. Please contact Fire and Rescue for further information.
143	Unknown	14/06/2007	Internal flooding of property.
144	Unknown	14/06/2007	Road and internal flooding of property.
145	Unknown	14/06/2007	Internal flooding of property.
146	Unknown	14/06/2007	Internal flooding of property.
147	Unknown	14/06/2007	Internal flooding of property.
148	Unknown	03/07/2007	Internal flooding of property.
149	Unknown	03/07/2007	Internal flooding of property.
150	Unknown	03/07/2007	Flooding recorded. Please contact Fire and Rescue for further information.
151	Unknown	03/07/2007	Internal flooding of property.
152	Unknown	03/07/2007	Internal flooding of property.
153	Unknown	03/07/2007	Internal flooding of property.
154	Unknown	03/07/2007	Flooding recorded. Please contact Fire and Rescue for further information.
155	Unknown	03/07/2007	Internal flooding of cellar.

ID	Type of Flooding	Date Flooded	Description of Flooding
156	Unknown	03/07/2007	Internal flooding of property.
157	Unknown	03/07/2007	Please contact Fire and Rescue for further information.
158	Unknown	03/07/2007	Internal flooding of property.
159	Unknown	07/08/2007	Internal flooding of cellar.
160	Unknown	09/02/2008	Internal flooding of property.
161	Unknown	26/05/2008	Road flooding.
162	Unknown	26/05/2008	Road flooding.
163	Unknown	26/05/2008	Flooding recorded. Please contact Fire and Rescue for further information.
164	Unknown	26/05/2008	Flooding recorded. Please contact Fire and Rescue for further information.
165	Unknown	26/05/2008	Internal flooding of cellar.
166	Unknown	26/05/2008	Road flooding.
167	Unknown	26/05/2008	Flooding recorded. Please contact Fire and Rescue for further information.
168	Unknown	29/05/2008	Internal flooding of plant room.
169	Unknown	10/11/2008	Internal flooding of basement.
170	Unknown	10/02/2009	Internal flooding of properties.

ID	Type of Flooding	Date Flooded	Description of Flooding
171	Unknown	10/02/2009	Internal flooding of property.
172	Unknown	07/06/2009	Flooding from storm drain.
173	Unknown	15/06/2009	Road flooding.
174	Unknown	15/06/2009	Internal flooding of property.
175	Unknown	27/06/2009	Internal flooding of property.
176	Unknown	27/06/2009	Flooding recorded. Please contact Fire and Rescue for further information.
177	Unknown	07/07/2009	Internal flooding of property.
178	Unknown	04/08/2010	Internal flooding of fire station.
179	Unknown	07/12/2010	Internal flooding of property.
180	Unknown	11/07/2017	Please contact Southern Water for further information.
181	Sewer	13/08/2015	Public sewer flooding.
182	Surface Water	09/08/2017	Public sewer flooding.
183	Sewer	12/10/2012	Public sewer flooding.
184	Surface Water	10/02/2016	Public sewer flooding.
185	Sewer	20/07/2014	Public sewer flooding.

ID	Type of Flooding	Date Flooded	Description of Flooding
186	Sewer	17/06/2016	Public sewer flooding.
187	Sewer	22/06/2016	Public sewer flooding.
188	Sewer	03/11/2014	Public sewer flooding.
189	Sewer	09/08/2017	Public sewer flooding.
190	Sewer	11/01/2016	Public sewer flooding.
191	Sewer	03/09/2014	Road flooding from private drain.
192	Unknown	09/08/2017	Public sewer flooding.
193	Sewer	09/08/2017	Public sewer flooding.
194	Surface Water	17/06/2016	Road flooding from private drain.
195	Sewer	30/09/2014	Public sewer flooding.
196	Sewer	12/08/2014	Public sewer flooding.
197	Sewer	31/05/2016	Sewer flooding.
198	Surface Water	08/08/2014	Public sewer flooding.
199	Sewer	18/06/2016	Public sewer flooding.
200	Surface Water	10/02/2016	Public sewer flooding.



ID	Type of Flooding	Date Flooded	Description of Flooding
201	Sewer	16/01/2014	Public sewer flooding.
202	Sewer	08/10/2014	Public sewer flooding.
203	Sewer	20/07/2014	Public sewer flooding.
204	Sewer	21/09/2015	Public sewer flooding.
205	Sewer	12/10/2014	Public sewer flooding.
206	Sewer	16/09/2015	Public sewer flooding.
207	Sewer	01/06/2016	Public sewer flooding.
208	Sewer	27/11/2012	Public sewer flooding.
209	Surface Water	04/01/2014	Public sewer flooding.
210	Surface Water	17/06/2016	Sewer flooding.
211	Sewer	06/05/2013	Public sewer flooding.
212	Sewer	23/10/2013	Public sewer flooding.
213	Sewer	23/06/2016	Public sewer flooding.
214	Sewer	17/06/2016	Public sewer flooding.
215	Sewer	31/08/2015	Public sewer flooding.

ID	Type of Flooding	Date Flooded	Description of Flooding
216	Sewer	04/11/2015	Public sewer flooding.
217	Sewer	26/01/2014	Public sewer flooding.
218	Sewer	08/08/2014	Public sewer flooding.
219	Surface Water	24/12/2013	Public sewer flooding.
220	Sewer	22/11/2016	Public sewer flooding.
221	Sewer	08/10/2014	Public sewer flooding.
222	Sewer	04/11/2013	Public sewer flooding.
223	Sewer	08/10/2014	Public sewer flooding.
224	Sewer	11/10/2013	Public sewer flooding.
225	Sewer	01/02/2014	Public sewer flooding.
226	Surface Water	23/11/2014	Road flooding from private drain.
227	Sewer	23/06/2016	Public sewer flooding.
228	Sewer	01/02/2014	Public sewer flooding.
229	Sewer	26/12/2013	Public sewer flooding.
230	Sewer	11/10/2013	Public sewer flooding.

ID	Type of Flooding	Date Flooded	Description of Flooding
231	Sewer	11/03/2014	Public sewer flooding.
232	Sewer	13/10/2014	Public sewer flooding.
233	Sewer	26/11/2014	Public sewer flooding.
234	Sewer	08/07/2016	Public sewer flooding.
235	Surface Water	22/09/2015	Public sewer flooding.
236	Surface Water	24/08/2013	Public sewer flooding.
237	Sewer	09/08/2017	Public sewer flooding.
238	Sewer	11/09/2017	Public sewer flooding.
239	Surface Water	28/12/2013	Public sewer flooding.
240	Sewer	07/02/2014	Public sewer flooding.
241	Sewer	11/10/2013	Public sewer flooding.
242	Sewer	31/07/2017	Public sewer flooding.
243	Sewer	28/10/2013	Public sewer flooding.
244	Sewer	09/03/2016	Public sewer flooding.
245	Sewer	09/03/2016	Public sewer flooding.

ID	Type of Flooding	Date Flooded	Description of Flooding
246	Sewer	23/06/2016	Public sewer flooding.
247	Sewer	26/06/2016	Public sewer flooding.
248	Surface Water	07/02/2014	Public sewer flooding.
249	Sewer	24/08/2015	Public sewer flooding.
250	Sewer	24/06/2016	Public sewer flooding.
251	Surface Water	09/03/2013	Public sewer flooding.
252	Surface Water	12/10/2013	Public sewer flooding.
253	Surface Water	01/01/2014	Public sewer flooding.
254	Sewer	27/05/2014	Public sewer flooding.
255	Sewer	03/01/2015	Public sewer flooding.
256	Sewer	03/01/2015	Public sewer flooding.
257	Sewer	24/05/2013	Public sewer flooding.
258	Sewer	17/01/2014	Public sewer flooding.
259	Sewer	09/08/2017	Public sewer flooding.
260	Sewer	17/06/2016	Public sewer flooding.

ID	Type of Flooding	Date Flooded	Description of Flooding
261	Surface Water	14/02/2014	Public sewer flooding.
262	Sewer	09/08/2017	Public sewer flooding.
263	Sewer	17/06/2016	Public sewer flooding.
264	Surface Water	01/11/2012	Public sewer flooding.
265	Surface Water	31/05/2016	Public sewer flooding.
266	Surface Water	05/01/2013	Public sewer flooding.
267	Sewer	17/06/2016	Road flooding from private drain.
268	Sewer	07/01/2016	Public sewer flooding.
269	Surface Water	22/12/2013	Public sewer flooding.
270	Surface Water	08/08/2014	Public sewer flooding.
271	Surface Water	08/08/2014	Public sewer flooding.
272	Sewer	09/08/2017	Public sewer flooding.
273	Sewer	07/01/2016	Public sewer flooding.
274	Sewer	19/07/2017	Public sewer flooding.
275	Sewer	23/06/2016	Public sewer flooding.

ID	Type of Flooding	Date Flooded	Description of Flooding
276	Sewer	19/07/2017	Public sewer flooding.
277	Sewer	23/06/2016	Public sewer flooding.
278	Surface Water	13/08/2015	Public sewer flooding.
279	Sewer	23/07/2013	Public sewer flooding.
280	Surface Water	22/04/2013	Public sewer flooding.
281	Sewer	20/04/2015	Public sewer flooding.
282	Sewer	24/08/2013	Public sewer flooding.
283	Sewer	10/01/2014	Public sewer flooding.
284	Sewer	24/08/2013	Public sewer flooding.
285	Sewer	31/03/2016	Public sewer flooding.
286	Surface Water	06/09/2013	Public sewer flooding.
287	Sewer	24/08/2013	Public sewer flooding.
288	Sewer	28/08/2013	Public sewer flooding.
289	Sewer	08/08/2014	Public sewer flooding.
290	Sewer	22/05/2016	Public sewer flooding.

ID	Type of Flooding	Date Flooded	Description of Flooding
291	Sewer	28/07/2014	Public sewer flooding.
292	Sewer	31/07/2017	Public sewer flooding.
293	Sewer	08/08/2014	Public sewer flooding.
294	Sewer	29/05/2018	Sewer flooding of areas surrounding property.
295	Sewer	29/05/2018	Sewer flooding within road. Due to road layout, water is directed towards property.
296	Sewer	29/05/2018	Sewer flooding within road. Unknown whether internal flooding has occurred.
297	Surface Water	29/05/2018	Internal flooding of surgery following heavy rainfall.
298	Sewer	29/05/2018	Please contact Medway Council for further information.
299	Sewer	29/05/2018	Flooding within road and internal flooding of property.
300	Surface Water	29/05/2018	Flooding within driveway following heavy rainfall.
301	Sewer	29/05/2018	Please contact Medway Council for further information.
302	Sewer	29/05/2018	Public sewer flooding, possibly due to poorly maintained gullies.
303	Sewer	29/05/2018	Flooding within driveway and possibly internal flooding of property.
304	Sewer	29/05/2018	Internal flooding following heavy rainfall due to insufficient capacity of soakaways.
305	Sewer	29/05/2018	Internal flooding of property.

ID	Type of Flooding	Date Flooded	Description of Flooding
306	Sewer	29/05/2018	Internal flooding of property.
307	Sewer	29/05/2018	Road flooding.
308	Sewer	29/05/2018	Road flooding.
309	Sewer	29/05/2018	Public sewer flooding.
310	Surface Water	29/05/2018	Please contact Medway Council for further information.
311	Sewer	29/05/2018	Public sewer flooding.
312	Sewer	29/05/2018	Road flooding.
313	Sewer	29/05/2018	Public sewer flooding.
314	Sewer	29/05/2018	Flooding recorded within carriageway.
315	Sewer	29/05/2018	Road flooding following heavy rainfall causing level crossing to be shut.
316	Sewer	29/05/2018	Sewer flooding following heavy rainfall due to insufficient capacity of soakaways.
317	Sewer	29/05/2018	Sewer flooding due to blockage.
318	Sewer	29/05/2018	Internal flooding of property.
319	Sewer	29/05/2018	Please contact Medway Council for further information.
320	Sewer	29/05/2018	Road flooding following heavy rainfall due sewer capacity being exceeded.



ID	Type of Flooding	Date Flooded	Description of Flooding
321	Sewer	29/05/2018	Road flooding.
322	Sewer	29/05/2018	Internal flooding of property.
323	Sewer	29/05/2018	Please contact Medway Council for further information.
324	Sewer	29/05/2018	Please contact Medway Council for further information.
325	Sewer	29/05/2018	Internal flooding of property.
326	Sewer	29/05/2018	Flooding due to ditch overflowing and cascading down the road.
327	Sewer	29/05/2018	Flooding within gardens and garages of properties.
328	Sewer	29/05/2018	Internal flooding of properties.
329	Sewer	29/05/2018	Internal flooding of garage.
330	Sewer	29/05/2018	Road flooding.
331	Sewer	29/05/2018	Public sewer flooding.
332	Surface Water	29/05/2018	Internal flooding of property following heavy rainfall.
333	Sewer	29/05/2018	Please contact Medway Council for further information.
334	Sewer	29/05/2018	Please contact Medway Council for further information.
335	Sewer	29/05/2018	Public sewer flooding, possibly due to failing pumping station.

ID	Type of Flooding	Date Flooded	Description of Flooding
336	Sewer	29/05/2018	Internal flooding of properties.
337	Sewer	29/05/2018	Please contact Medway Council for further information.
338	Sewer	29/05/2018	Road flooding.
339	Sewer	29/05/2018	Public sewer flooding, possibly due to poorly maintained gullies.
340	Sewer	29/05/2018	Please contact Medway Council for further information.
341	Sewer	29/05/2018	Internal flooding of property.
342	Sewer	29/05/2018	Internal flooding of garage.
343	Sewer	29/05/2018	Please contact Medway Council for further information.
344	Sewer	29/05/2018	External flooding in garden area of property.
345	Sewer	29/05/2018	Please contact Medway Council for further information.
346	Sewer	29/05/2018	Internal flooding of properties.
347	Sewer	29/05/2018	Public sewer flooding due to blocked gullies.
348	Sewer	29/05/2018	Please contact Medway Council for further information.
349	Sewer	29/05/2018	External flooding within rear gardens of properties.
350	Sewer	29/05/2018	Public sewer flooding, possibly resulted in internal flooding.