

Sensitive Drainage Areas

**Medway Council
Strategic Flood Risk Assessment**



Drawn: NW Date: 10/05/2019 Scale: 1: 50,000
 Checked: KT Date: 20/01/2020 Original: A3
 Approved: SMB Date: 23/01/2020 Sheet: 1 of 2

Drawing Number: Revision No: Status:
 Appendix A.7 - North 1 Final

Copyright Herrington Consulting Ltd. 2020



Boundaries

-  Medway administrative boundary
-  Sensitive Drainage Areas

This map has been prepared based on a number of datasets which are derived at a range of scales. Consequently, caution should be taken when interpreting this information at a site-specific scale. This mapping should be read in conjunction with the Medway Council's SFRA.

This map is reproduced from Ordnance Survey material with the permission of Ordnance Survey on behalf of the controller of Her Majesty's Stationery Office © Crown copyright. Unauthorised reproduction infringes Crown copyright and may lead to prosecution or civil proceedings. Medway Council, 100024225 (2020).

herrington
CONSULTING LIMITED

Carterbury Office:
Unit 6 & 7 Barham Business Park
Elham Valley Road
Carterbury
Kent
CT6 4DQ

London Office:
Unit D Taper Building
Weston Street
London
SE1 3QB

www.herringtonconsulting.co.uk
+44 (0)1227 833855
enquiries@herringtonconsulting.co.uk

Medway
COUNCIL

Medway Council
Gun Wharf
Dock Road
Chatham
Kent
ME4 4TR

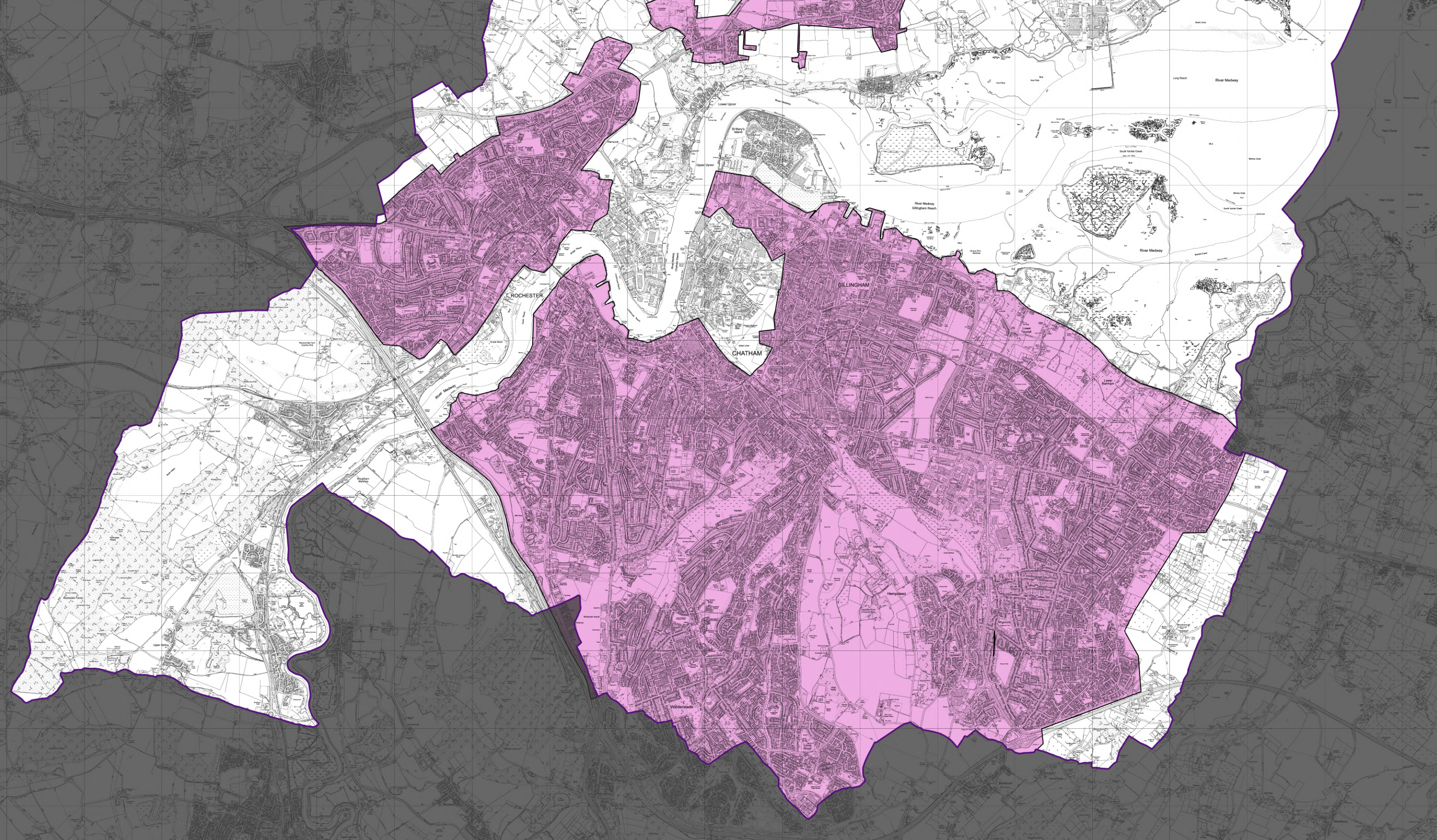

Sensitive Drainage Areas

**Medway Council
Strategic Flood Risk Assessment**



Drawn: NW	Date: 10/05/2019	Scale: 1:45,000
Checked: KT	Date: 20/01/2020	Original: A3
Approved: SMB	Date: 23/01/2020	Sheet: 2 of 2

Drawing Number:	Revision No:	Status:
Appendix A.7 - South	1	Final

Copyright Herrington Consulting Ltd. 2020



Boundaries

-  Medway administrative boundary
-  Sensitive Drainage Areas

This map has been prepared based on a number of datasets which are derived at a range of scales. Consequently, caution should be taken when interpreting this information at a site-specific scale. This mapping should be read in conjunction with the Medway Council's SFRA.

This map is reproduced from Ordnance Survey material with the permission of Ordnance Survey on behalf of the controller of Her Majesty's Stationery Office © Crown copyright. Unauthorised reproduction infringes Crown copyright and may lead to prosecution or civil proceedings. Medway Council, 100024225 (2020).



Canterbury Office:
Unit 6 & 7 Barham Business Park
Eiham Valley Road
Canterbury
Kent
CT6 4DQ

London Office:
Unit D Taper Building
Weston Street
London
SE1 3QB

www.herringtonconsulting.co.uk
+44 (0)1227 833855
enquiries@herringtonconsulting.co.uk



Medway Council
Gun Wharf
Dock Road
Chatham
Kent
ME4 4TR