

### Watercourses & Defence Infrastructure

#### Medway Council Strategic Flood Risk Assessment

Drawn: NW Date: 10/05/2019 Scale: 1: 50,000  
 Checked: KT Date: 23/01/2020 Original: A3  
 Approved: SMB Date: 23/01/2020 Sheet: 1 of 2

Drawing Number: Revision No: Status:  
 Appendix A.2 - North 2 Final

Copyright Herrington Consulting Ltd. 2020

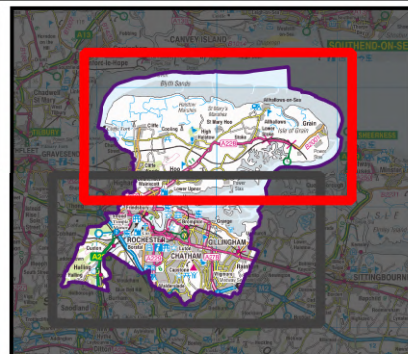

### Watercourses & Defence Infrastructure

- Main Rivers
- Flood Defences
- Medway administrative boundary

*A number of datasets have been used in the derivation of the mapped extents. The datasets used may have been intended to be viewed at a range of map scales, and therefore this map is not designed to be viewed at a site-specific scale. However, due to the methods used in deriving these extents, a more accurate assessment of the distance from a watercourse/defences may be required by the Environment Agency.*

*This map is reproduced from Ordnance Survey material with the permission of Ordnance Survey on behalf of the controller of Her Majesty's Stationery Office © Crown copyright. Unauthorised reproduction infringes Crown copyright and may lead to prosecution or civil proceedings. Medway Council, 100024225 (2020).*

**herrington**  
CONSULTING LIMITED



Canterbury Office:  
 Unit 6 & 7 Barham Business Park  
 Elham Valley Road  
 Canterbury  
 Kent  
 CT6 4DQ  
 London Office:  
 Unit D Taper Building  
 Weston Street  
 London  
 SE1 3QB  
 www.herringtonconsulting.co.uk  
 +44 (0)1227 833855  
 enquiries@herringtonconsulting.co.uk

Medway Council  
 Gun Wharf  
 Dock Road  
 Chatham  
 Kent  
 ME4 4TR



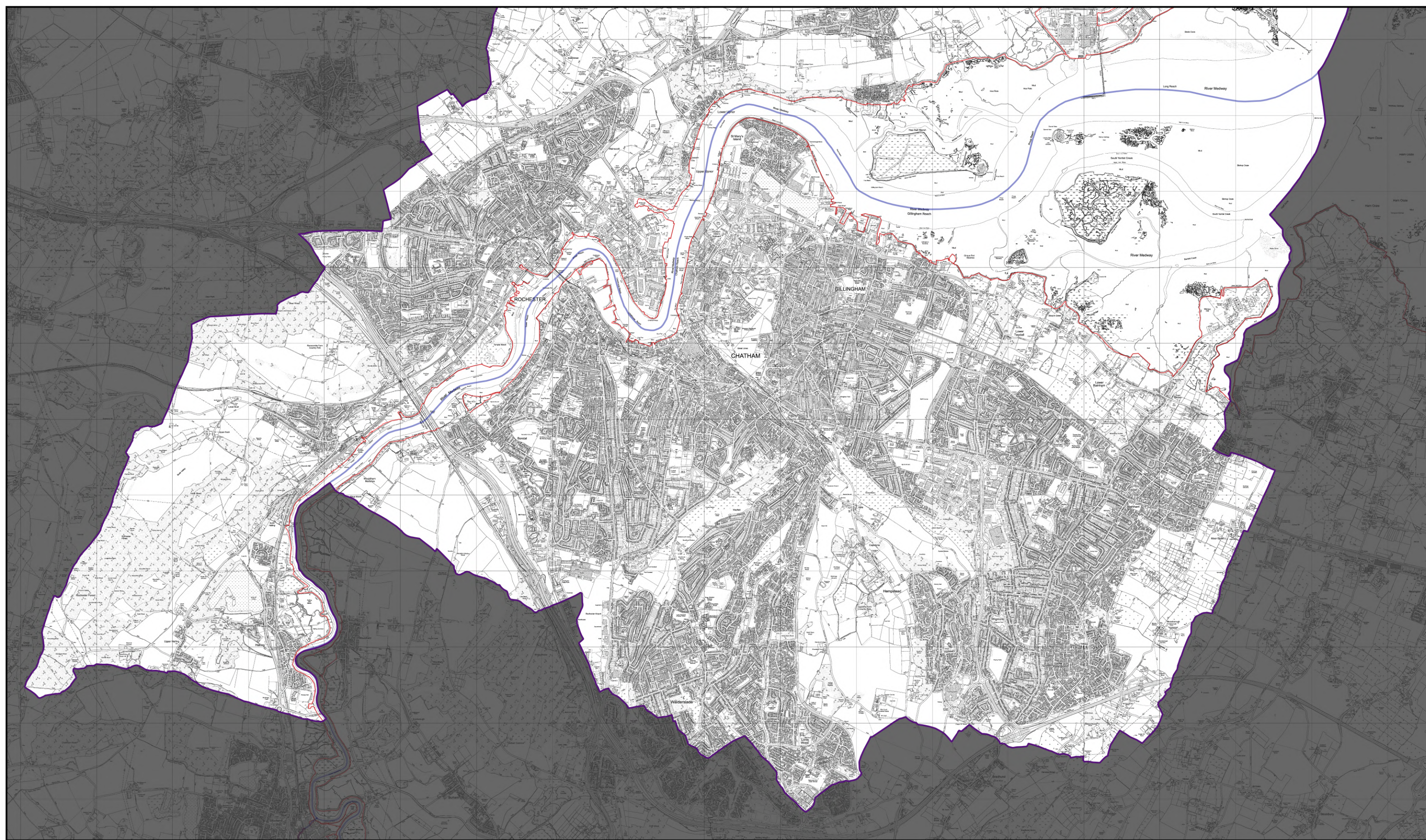

## Watercourses & Defence Infrastructure

### Medway Council Strategic Flood Risk Assessment

Drawn: NW Date: 10/05/2019 Scale: 1:45,000  
 Checked: KT Date: 20/01/2020 Original: A3  
 Approved: SMB Date: 23/01/2020 Sheet: 2 of 2

Drawing Number: Appendix A.2 - South  
 Revision No: 2  
 Status: Final

Copyright Herrington Consulting Ltd. 2020



### Watercourses & Defence Infrastructure

- Main Rivers
- Flood Defences
- Medway administrative boundary

A number of datasets have been used in the derivation of the mapped extents. The datasets used may have been intended to be viewed at a range of map scales, and therefore this map is not designed to be viewed at a site-specific scale. However, due to the methods used in deriving these extents, a more accurate assessment of the distance from a watercourse/defences may be required by the Environment Agency.

This map is reproduced from Ordnance Survey material with the permission of Ordnance Survey on behalf of the controller of Her Majesty's Stationery Office © Crown copyright. Unauthorised reproduction infringes Crown copyright and may lead to prosecution or civil proceedings. Medway Council, 100024225 (2020).

**herrington**  
CONSULTING LIMITED

**Medway**  
COUNCIL

Canterbury Office:  
Unit 6 & 7 Barham Business Park  
Elham Valley Road  
Canterbury  
Kent  
CT6 4DQ

London Office:  
Unit D Taper Building  
Weston Street  
London  
SE1 3QB

www.herringtonconsulting.co.uk  
+44 (0)1227 833855  
enquiries@herringtonconsulting.co.uk

Medway Council  
Gun Wharf  
Dock Road  
Chatham  
Kent  
ME4 4TR