

Potential Risk of Flooding

Medway Council Strategic Flood Risk Assessment

Drawn: NW Date: 10/05/2019 Scale: 1: 50,000
Checked: KT Date: 20/01/2020 Original: A3
Approved: SMB Date: 23/01/2020 Sheet: 1 of 2

Drawing Number: Revision No: Status:
Appendix A.4 - North 2 Final

Copyright Herrington Consulting Ltd. 2020

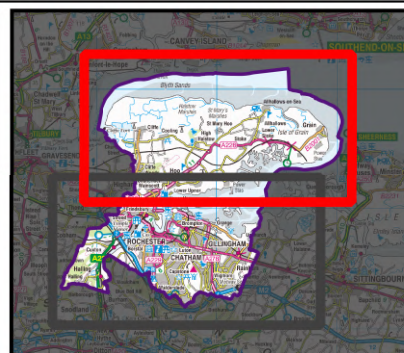

Potential Risk of Flooding

 Potential Risk of Flooding  Medway administrative boundary

This map is intended for the purposes of applying the Sequential Test. A number of datasets have been used in the derivation of the mapped extents. The datasets used may have been designed to be viewed at a range of map scales, and therefore this map is not designed to be viewed at a site-specific scale. Nevertheless, the extents provide an indication of areas potentially at risk of flooding from a number of sources at a strategic level. However, due to the methods used in deriving these extents, a more detailed assessment of the risk of flooding may still be required.

This map is reproduced from Ordnance Survey material with the permission of Ordnance Survey on behalf of the controller of Her Majesty's Stationery Office © Crown copyright. Unauthorised reproduction infringes Crown copyright and may lead to prosecution or civil proceedings. Medway Council, 100024225 (2020).

herrington
CONSULTING LIMITED

Medway
COUNCIL

Canterbury Office:
Unit 6 & 7 Barham Business Park
Elham Valley Road
Canterbury
Kent
CT6 4DQ

London Office:
Unit D Taper Building
Weston Street
London
SE1 3QB

www.herringtonconsulting.co.uk
+44 (0)1227 833855
enquiries@herringtonconsulting.co.uk

Medway Council
Gun Wharf
Dock Road
Chatham
Kent
ME4 4TR

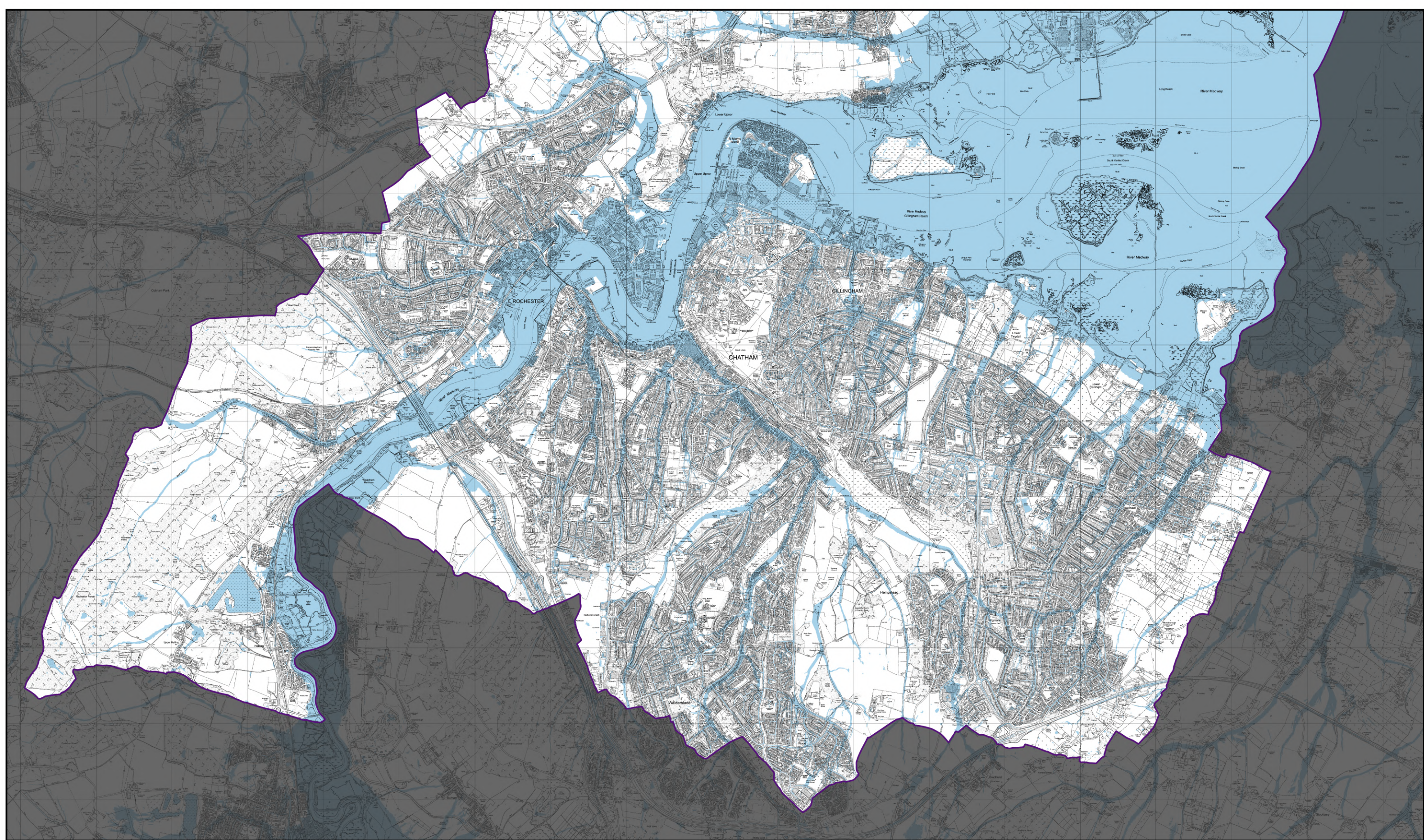

Potential Risk of Flooding

Medway Council Strategic Flood Risk Assessment

Drawn: NW Date: 10/05/2019 Scale: 1: 45,000
Checked: KT Date: 20/01/2020 Original: A3
Approved: SMB Date: 23/01/2020 Sheet: 2 of 2

Drawing Number: Revision No: Status:
Appendix A.4 - South 2 Final

Copyright Herrington Consulting Ltd. 2020

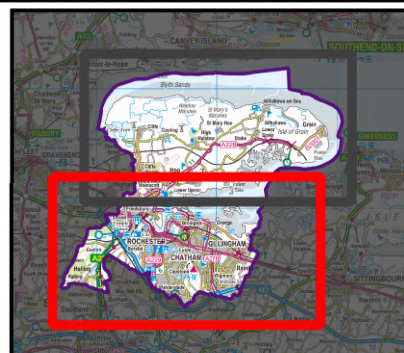

Potential Risk of Flooding

Potential Risk of Flooding

Medway administrative boundary

This map is intended for the purposes of applying the Sequential Test. A number of datasets have been used in the derivation of the mapped extents. The datasets used may have been designed to be viewed at a range of map scales, and therefore this map is not designed to be viewed at a site-specific scale. Nevertheless, the extents provide an indication of areas potentially at risk of flooding from a number of sources at a strategic level. However, due to the methods used in deriving these extents, a more detailed assessment of the risk of flooding may still be required.

This map is reproduced from Ordnance Survey material with the permission of Ordnance Survey on behalf of the controller of Her Majesty's Stationery Office © Crown copyright. Unauthorised reproduction infringes Crown copyright and may lead to prosecution or civil proceedings. Medway Council, 100024225 (2020).

herrington
CONSULTING LIMITED

Medway
COUNCIL

Canterbury Office:
Unit 6 & 7 Barham Business Park
Elham Valley Road
Canterbury
Kent
CT6 4DQ

London Office:
Unit D Taper Building
Weston Street
London
SE1 3QB

www.herringtonconsulting.co.uk
+44 (0)1227 833855
enquiries@herringtonconsulting.co.uk

Medway Council
Gun Wharf
Dock Road
Chatham
Kent
ME4 4TR