

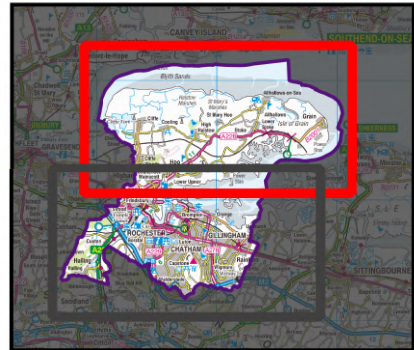

**Functional Floodplain  
(Flood Zone 3b)  
Medway Council  
Strategic Flood Risk Assessment**

Drawn: KT	Date: 01/11/2019	Scale: 1: 50,000
Checked: SMB	Date: 20/01/2020	Original: A3
Approved: SMB	Date: 23/01/2020	Sheet: 1 of 2
Drawing Number: Appendix A.5 - North	Revision No: 1	Status: Final

Copyright Herrington Consulting Ltd. 2020



**Functional Floodplain:**

Functional Floodplain (Flood Zone 3b)
  Medway administrative boundary

*The extents shown are based on the results of modelling of the North Kent Coast (Domains 1 and 2) undertaken by the Environment Agency. These maps have been provided in accordance with the National Planning Policy Framework (NPPF). Because the information is indicative rather than specific, Local Planning Authorities will need to consult the Environment Agency on individual planning applications. Users should note that floodplain extents are mapped at 1:10,000 scale, as appropriate to the level of investigation and are based on information available at the time of survey. Amendments will be required in future to account for information gathered subsequently e.g. changes in hydrological river response or observations following flood events. When in doubt, the Environment Agency should be consulted.*

*This map is reproduced from Ordnance Survey material with the permission of Ordnance Survey on behalf of the controller of Her Majesty's Stationery Office © Crown copyright. Unauthorised reproduction infringes Crown copyright and may lead to prosecution or civil proceedings. Medway Council, 100024225 (2020).*

Carterbury Office:  
Unit 6 & 7 Barham Business Park  
Eliam Valley Road  
Carterbury  
Kent  
CT6 4DQ

London Office:  
Unit D Taper Building  
Weston Street  
London  
SE1 3QB

www.herringtonconsulting.co.uk  
+44 (0)1227 833855  
enquiries@herringtonconsulting.co.uk

Medway Council  
Gun Wharf  
Dock Road  
Chatham  
Kent  
ME4 4TR



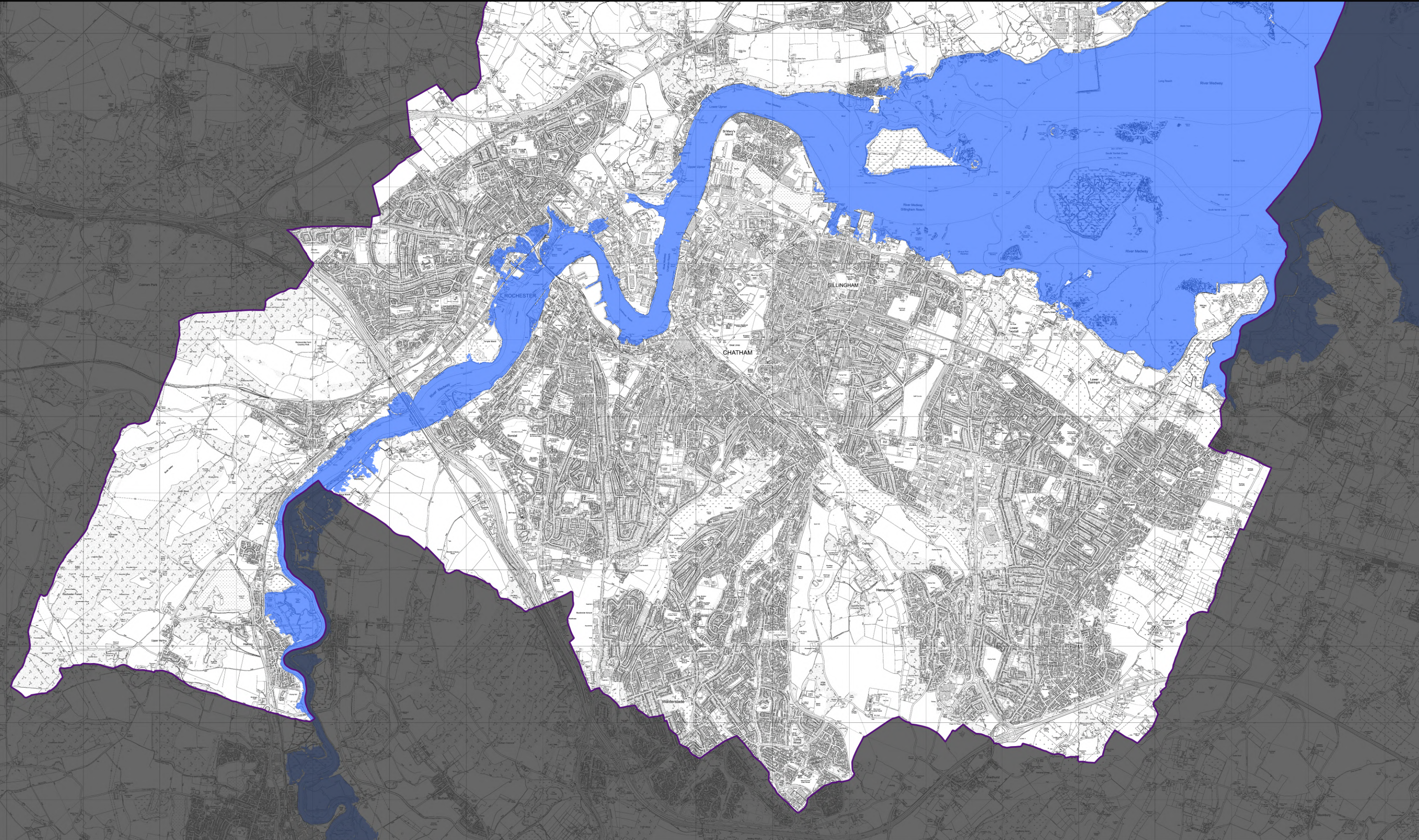



**Functional Floodplain  
(Flood Zone 3b)**  
Medway Council  
Strategic Flood Risk Assessment

Drawn: NW	Date: 01/11/2019	Scale: 1:45,000
Checked: KT	Date: 20/01/2020	Original: A3
Approved: SMB	Date: 23/01/2020	Sheet: 2 of 2
Drawing Number: Appendix A.5 - South	Revision No: 1	Status: Final

Copyright Herrington Consulting Ltd. 2020



**Functional Floodplain:**

 Functional Floodplain (Flood Zone 3b)      Medway administrative boundary

The extents shown are based on the results of modelling of the North Kent Coast (Domains 1 and 2) undertaken by the Environment Agency. These maps have been provided in accordance with the National Planning Policy Framework (NPPF). Because the information is indicative rather than specific, Local Planning Authorities will need to consult the Environment Agency on individual planning applications. Users should note that floodplain extents are mapped at 1:10,000 scale, as appropriate to the level of investigation and are based on information available at the time of survey. Amendments will be required in future to account for information gathered subsequently e.g. changes in hydrological river response or observations following flood events. When in doubt, the Environment Agency should be consulted.

This map is reproduced from Ordnance Survey material with the permission of Ordnance Survey on behalf of the controller of Her Majesty's Stationery Office © Crown copyright. Unauthorised reproduction infringes Crown copyright and may lead to prosecution or civil proceedings. Medway Council, 100024225 (2020).

  
 Canterbury Office:  
 Unit 6 & 7 Barham Business Park  
 EHAM VALLEY ROAD  
 CANTERBURY  
 KENT  
 CT6 4DQ  
 London Office:  
 Unit D Taper Building  
 WESTON STREET  
 LONDON  
 SE1 3QB  
 www.herringtonconsulting.co.uk  
 +44 (0)1227 833855  
 enquiries@herringtonconsulting.co.uk

  
 Medway Council  
 Gun Wharf  
 Dock Road  
 CHATHAM  
 KENT  
 ME4 4TR