



NOTES:
 Do Not Scale.
 Report all discrepancies, errors and omissions.
 Verify all dimensions on site before commencing any work on site or preparing shop drawings.
 All materials, components and workmanship are to comply with the relevant British Standards, Codes of Practice and appropriate manufacturers recommendations that from time to time shall apply.
 For all specialist work, see relevant drawings.
 This drawing and design are copyright of Clague LLP
 Registration number OC33548.

Rev	Date	Description

AB = 240m.
 AC = 362m.
 DE = 392m.
 AG = 290m
 DF = 166m



Proposed Residential Development, Land at Upnor Road, Upnor

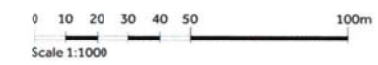

Project Title
 Proposed Residential Development
 Land at Upnor Road
 Upnor

Drawing Description
 Proposed Site Layout Plan

Scale
 1:1000@A1
 Date
 November 2020

Drawn by
 JS
 Checked by
 TWM

CLAGUE ARCHITECTS

67 Plunge, Canterbury Kent CT1 2BX	01227 762066
1 Handbourne Court, East Road, Harpenden, Hertfordshire AL5 2B	01582 765152
8 Dunelm Road, London SE1 1SF	0203 107 8112
CANTERBURY LONDON HARPENDEN	

Drawing Number	Revision
29414A / 11	A