



MEDWAY COUNCIL

Proposed Traffic Order Documents

Chatham

Albany Road
Ambrose Hill
Connaught Road
Edinburgh Road
Luton Road
Pheasant Road

Thursday, 21st July 2022

MEDWAY COUNCIL

The Medway Council (Chatham) (Parking Places and Waiting, Loading and Stopping Restrictions) (Amendment No. 19) Order 2022

NOTICE OF PROPOSALS

1. NOTICE IS HEREBY GIVEN that Medway Council proposes to make the above-mentioned Order under sections 1, 2 and 124 of and Part IV of Schedule 9 to the Road Traffic Regulation Act 1984, as amended.
2. The general effect of the Order would be:
 - (a) on the north side of **Luton Road, Chatham**, east of its junction with York Hill, to provide double yellow line 'at any time' waiting restrictions eastwards for 7.6 metres eastwards from its junction with York Hill. This change would be in connection with the relocation of a bus stop in that location eastwards to outside Nos. 295 to 299 Luton Road, the extension of a free parking place outside Nos. 291 and 293 Luton Road and the removal of a free parking space outside No. 299 Luton Road [**Note:** the bus stop on the south side of **Luton Road, Chatham**, opposite York Hill is being relocated eastwards to opposite Nos. 291 to 299 Luton Road and double yellow line 'at any time' waiting restrictions would be marked on street in its former location];
 - (b) on the north side of **Luton Road, Chatham**, outside Christ Church, to extend double yellow line 'at any time' waiting restrictions so that they extend between 4.2 metres and 25.3 metres east of No. 413 Luton Road and remove double yellow line 'at any time' waiting restrictions between 37.8 metres and 42.8 metres east of that property. This change would be in connection with the provision of a 17.5 metre free parking place in the vicinity of that location; and
 - (c) to shorten double yellow line 'at any time' waiting restrictions, in the following roads, at their junctions with Luton Road, Chatham: **Albany Road**, south-east side (by 4 metres), **Ambrose Hill**, south-east side (by 6 metres), **Connaught Road**, north-west side (by 6 metres), **Edinburgh Road**, south-east side (by 5.3 metres) and **Pheasant Road**, south-east side (by 3.5 metres).
3. Copies of the Order and of other documents giving more detailed particulars of the Order and the parking place and bus stop changes, can be inspected - at the front reception, Medway Council, Gun Wharf, Dock Road, Chatham, Kent, ME4 4TR during normal office hours on Mondays to Fridays inclusive except for Bank and public holidays. Alternatively, electronic copies of the documents can be requested by sending an email to **TROconsult@medway.co.uk** Requests may take up to 5 working days to be processed.
4. Any objections or other representations about the proposed Order and the parking place and bus stop changes should be sent in writing to "Parking Design Team" at the address specified in Paragraph 3 above or by email to **TROconsult@medway.gov.uk** by **12th August 2022**.

Dated 21st July 2022.

Richard Hicks
Director of Place & Deputy Chief Executive

MEDWAY COUNCIL
TRAFFIC REGULATION ORDER

No. 670

The Medway Council (Chatham) (Parking Places and Waiting, Loading and Stopping Restrictions)
(Amendment No. 19) Order 2022

Made: --- 2022

Coming into force: --- 2022

Medway Council, in exercise of its powers under sections 1, 2 and 124 of and Part IV of Schedule 9 to the Road Traffic Regulation Act 1984¹ ("the Act") and of all other enabling powers, and having consulted the Chief Officer of Police in accordance with Part III of Schedule 9 to the Act, hereby makes the following Order:-

1. This Order shall come into force on ***** **2022** and may be cited as the Medway Council (Chatham) (Parking Places and Waiting, Loading and Stopping Restrictions) (Amendment No. 19) Order 2022.
2.
 - (1) in this Order, the expression "enactment" means any enactment whether public, general or local and includes any order, bye-law, rule, regulation, scheme or other instrument having effect by virtue of an enactment.
 - (2) Any reference in this Order to an enactment shall be construed as a reference to that enactment as amended, applied, consolidated, re-enacted by or as having effect by virtue of any subsequent enactment.
 - (3) The Interpretation Act 1978² shall apply for the interpretation of this Order as it applies for the interpretation of an Act of Parliament.
3. Without prejudice to the validity of anything done or to any liability incurred in respect of any act or omission before the coming into force of this Order, The Medway Council (Chatham) (Parking Places and Waiting, Loading and Stopping Restrictions) Consolidation Order 2016³, shall have effect as though: -
 - (a) the items numbered 1/14, 1/34, 1/207, 1/297, 1/585, 1/586, 1/587 and 1/849 in Schedule 1 to that Order are hereby omitted; and
 - (b) there were added to Schedule 1 to that Order the items numbered 1/1 to 1/8 inclusive and set out in columns 1 to 4 of the Schedule to this Order.

Given under the Common Seal of the Council this ---- day of --- **2022**.

THE COMMON SEAL OF
MEDWAY COUNCIL WAS
Thereunto affixed in the presence of

Authorised Signatory

SCHEDULE
(ITEMS ADDED TO SCHEDULE 1)

SCHEDULE NO WAITING AT ANY TIME			
1	2	3	4
1/1	ALBANY ROAD, CHATHAM	south- east	From the junction of Luton Road to a point 9 metres south-west of that junction.
1/2	AMBROSE HILL, CHATHAM	south- east	From the junction of Luton Road to a point 13.9 metres north-east of that junction.
1/3	CONNAUGHT ROAD, CHATHAM	north- west	From the junction of Luton Road to a point 9.9 metres south-west of that junction.
1/4	EDINBURGH ROAD, CHATHAM	south- east	From the junction of London Road to a point 10 metres south-west of that junction.
1/5	LUTON ROAD, CHATHAM	north- east	From the junction of York Hill to a point 7.6 metres south-east of that junction.
1/6	LUTON ROAD, CHATHAM	north- east	From a point 4.2 metres south-east of the south-eastern boundary line of property No. 413 in a south-easterly direction for 21.1 metres.
1/7	LUTON ROAD, CHATHAM	north- east	From the junction of Upper Luton Road to a point 37.8 metres south-east of the south-eastern boundary line of property No. 413.
1/8	PHEASANT ROAD, CHATHAM	south- east	From the junction of Luton Road to a point 9.9 metres south-west of that junction.

EXPLANATORY NOTE

(This note is not part of this order but is intended to indicate its general purport)

This order is intended to alter the provision of double yellow line waiting restrictions in certain lengths of Luton Road, Chatham and reduce certain lengths of double yellow line waiting restrictions in Albany Road, Ambrose Hill, Connaught Road, Edinburgh Road and Pheasant Road at their junctions with Luton Road, Chatham. These measures are required following a review of parking and in conjunction with a traffic calming scheme and change to the provision of bus stop clearways.

MEDWAY COUNCIL

The Medway Council (Chatham) (Parking Places and Waiting, Loading and Stopping Restrictions) (Amendment No. 19) Order 2022

STATEMENT OF REASONS

Medway Council intends to make the Order referred to above to avoid danger to persons or traffic by providing double yellow line 'at any time' waiting restrictions in connection with a traffic calming scheme, and in so doing protecting sight lines and preventing obstructive parking. Following a review of parking and relocation of bus stop clearways, some double yellow line 'at any time' waiting restrictions are being reduced and in so doing improving the amenities of the local area by providing additional kerb-side parking space where practical.

Richard Hicks

Director of Regeneration, Culture, Environment and Transformation

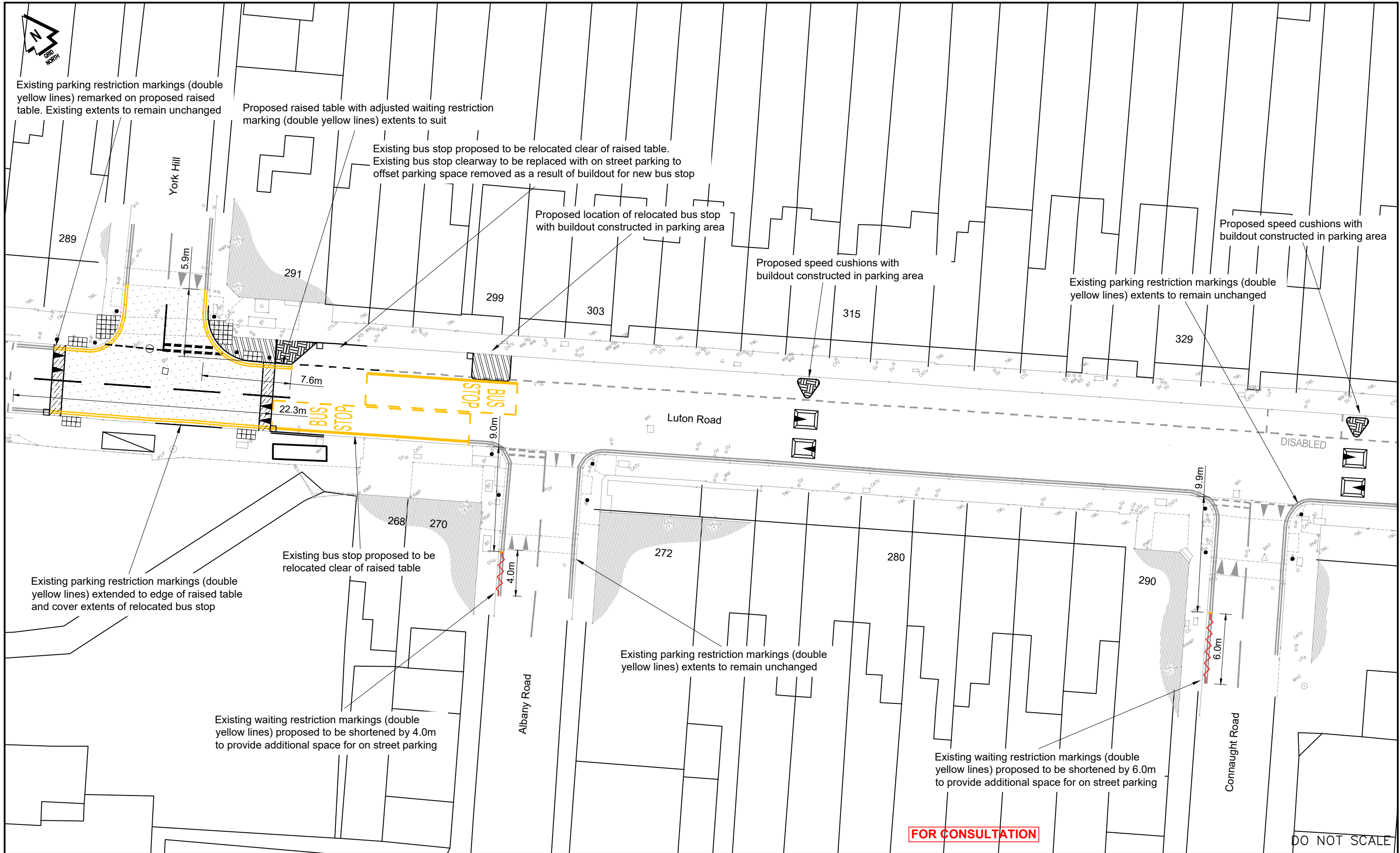

FOR CONSULTATION

DO NOT SCALE

<p>COPYRIGHT RESERVED*This map is reproduced from Ordnance Survey material with the permission of Ordnance Survey on behalf of the Controller of Her Majesty's Stationery Office Crown copyright. Unauthorised reproduction infringes Crown copyright and may lead to prosecution or civil proceedings. Medway Council Licence Number 100024225, 2022.*</p>						Rev	Description	By	Date	Chk'd	Appr'd	<div><p>REGENERATION, CULTURE & ENVIRONMENT DIRECTORATE HIGHWAYS, CAPITAL PROJECTS GUN WHARF DOCK ROAD CHATHAM KENT ME4 4TR Tel. 01634 333 333</p></div>	<p>Project Luton Road, Chatham – Casualty Reduction Scheme Upper Luton Road to York Hill</p> <p>Title Traffic Order Plan York Hill to Connaught Road</p> <p>Scale NTS</p> <p>Drawn MD Date 10/05/22</p> <p>Checked Date Date</p> <p>Approved Date Date</p> <p>Drawing No. 731170/LRE/160/01</p> <p>Rev -</p>																																																																																																																																																																																																																																																																																																																																																																																																																																																																																																																																																																																																																																																																																																																																																																																																																																																																																																																																																																																																																																																																																																																																																																																																																																																																																																																																																																																																																																																																																																																																																																																																																																																														



REGENERATION, CULTURE & ENVIRONMENT DIRECTORATE
HIGHWAYS, CAPITAL PROJECTS
GUN WHARF
DOCK ROAD
CHATHAM
KENT
ME4 4TR
Tel. 01634 333 333

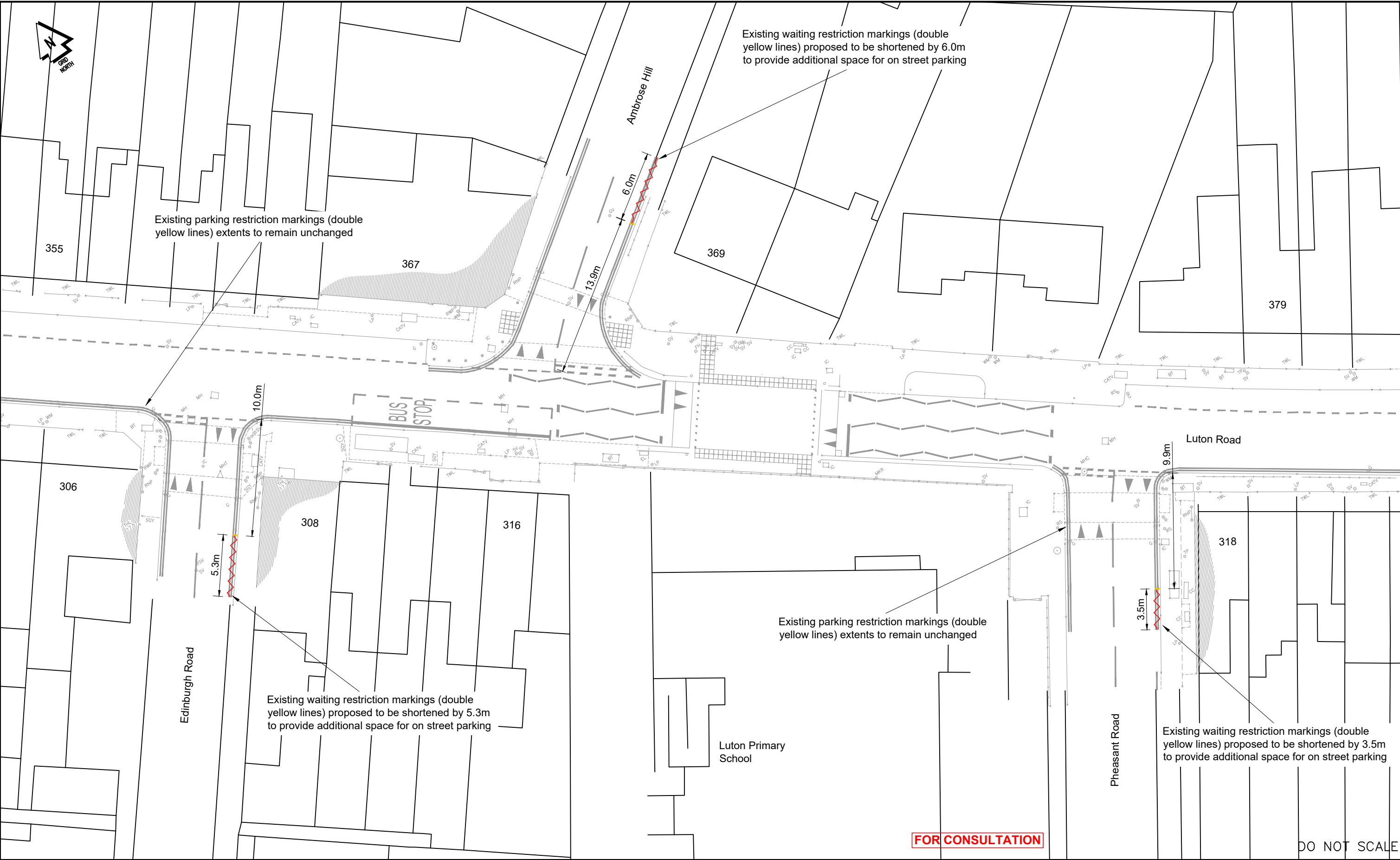

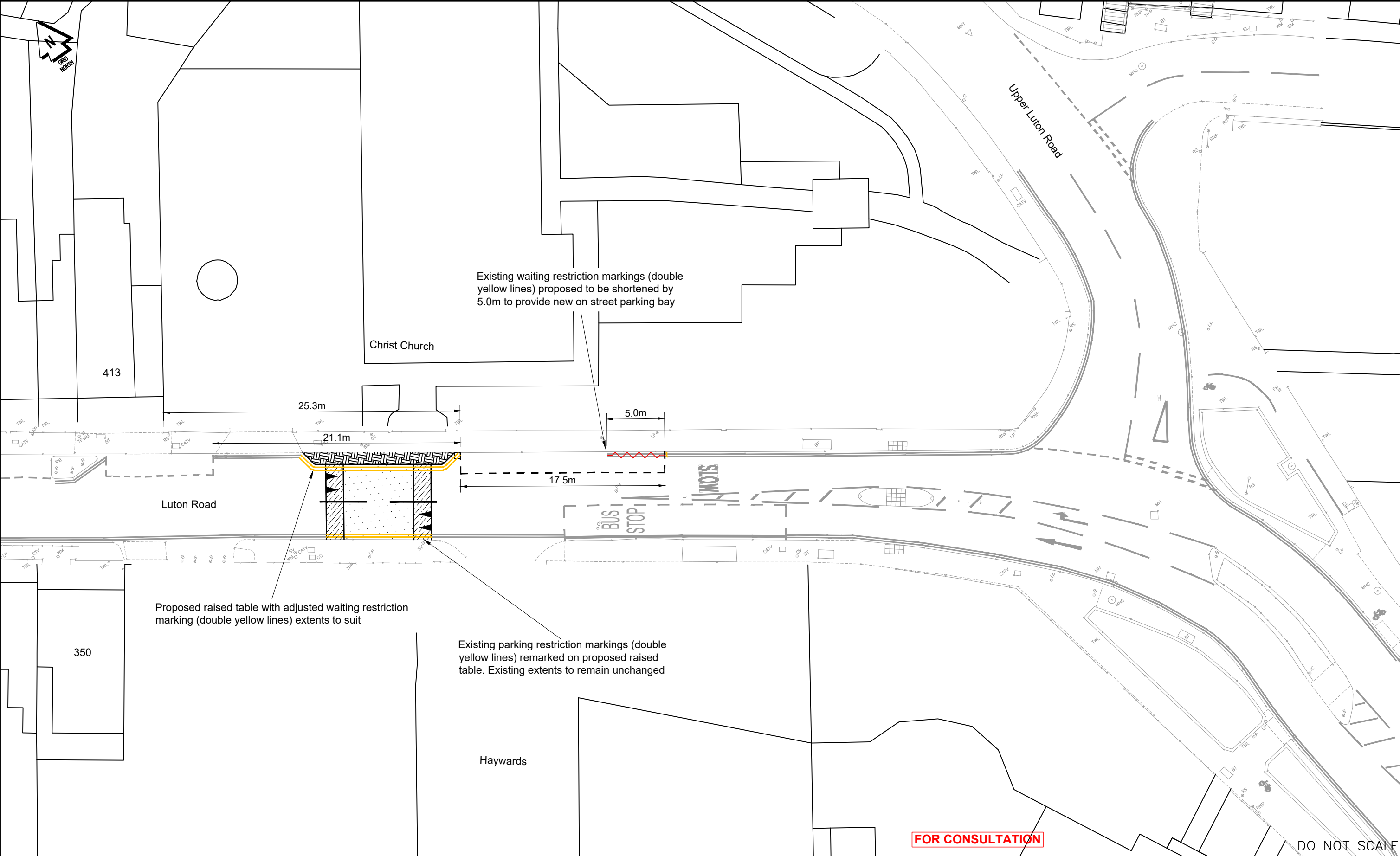

FOR CONSULTATION

DO NOT SCALE

COPYRIGHT RESERVED*This map is reproduced from Ordnance Survey material with the permission of Ordnance Survey on behalf of the Controller of Her Majesty's Stationery Office Crown copyright. Unauthorised reproduction infringes Crown copyright and may lead to prosecution or civil proceedings. Medway Council Licence Number 100024225, 2022.*

Rev	Description	By	Date	Chk'd	Appr'd



REGENERATION, CULTURE & ENVIRONMENT DIRECTORATE
HIGHWAYS, CAPITAL PROJECTS
GUN WHARF
DOCK ROAD
CHATHAM
KENT
ME4 4TR
Tel. 01634 333 333

Project Luton Road, Chatham – Casualty Reduction Scheme Upper Luton Road to York Hill					
Title Traffic Order Plan Luton Road near Upper Luton Road					A3
Scale NTS	Drawn MD Date 10/5/22	Checked Date	Approved Date	Drawing No. 731170/LRE/160/03	Rev -